

GROUND FLOOR PLAN

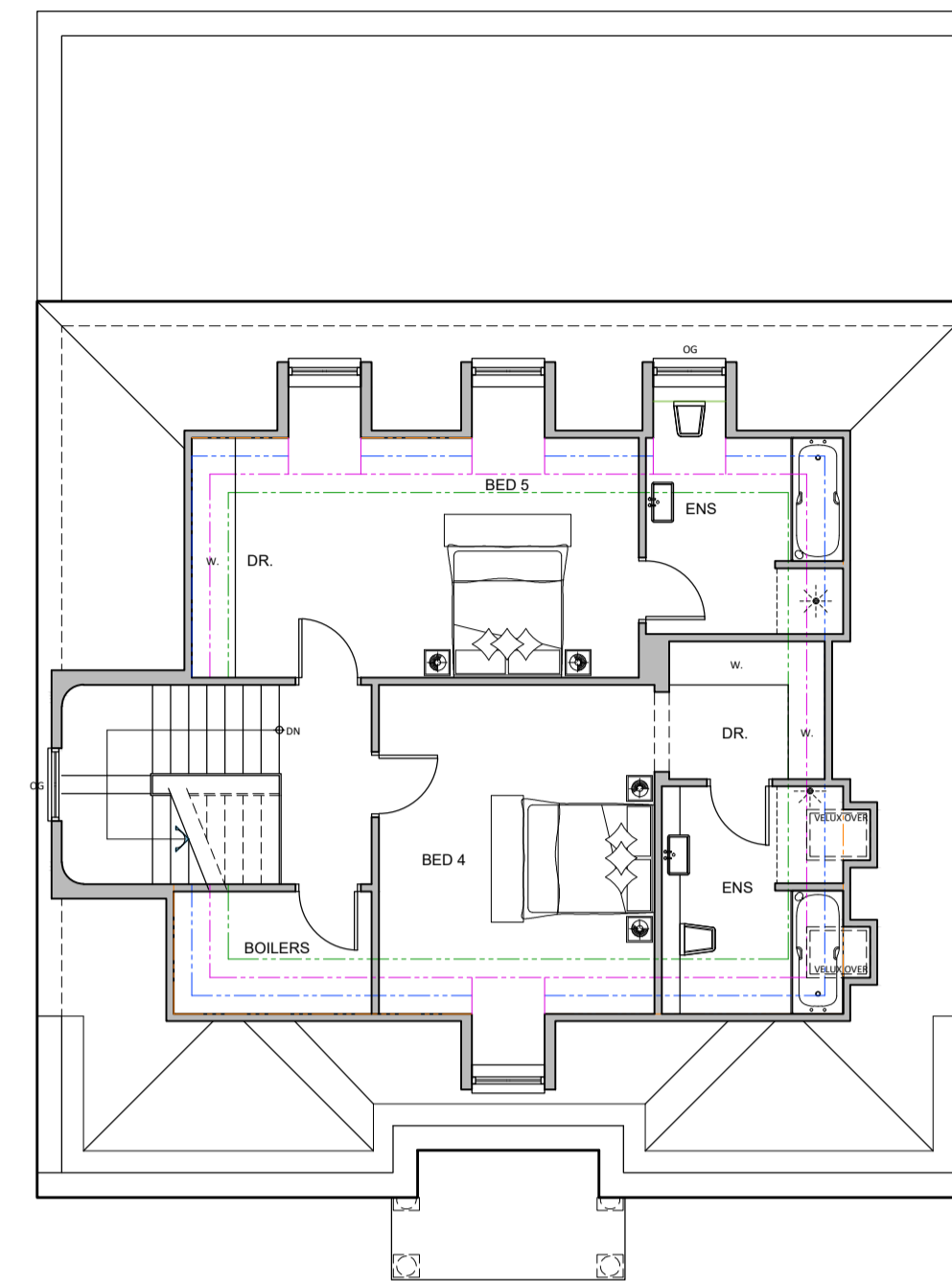

SECOND FLOOR PLAN

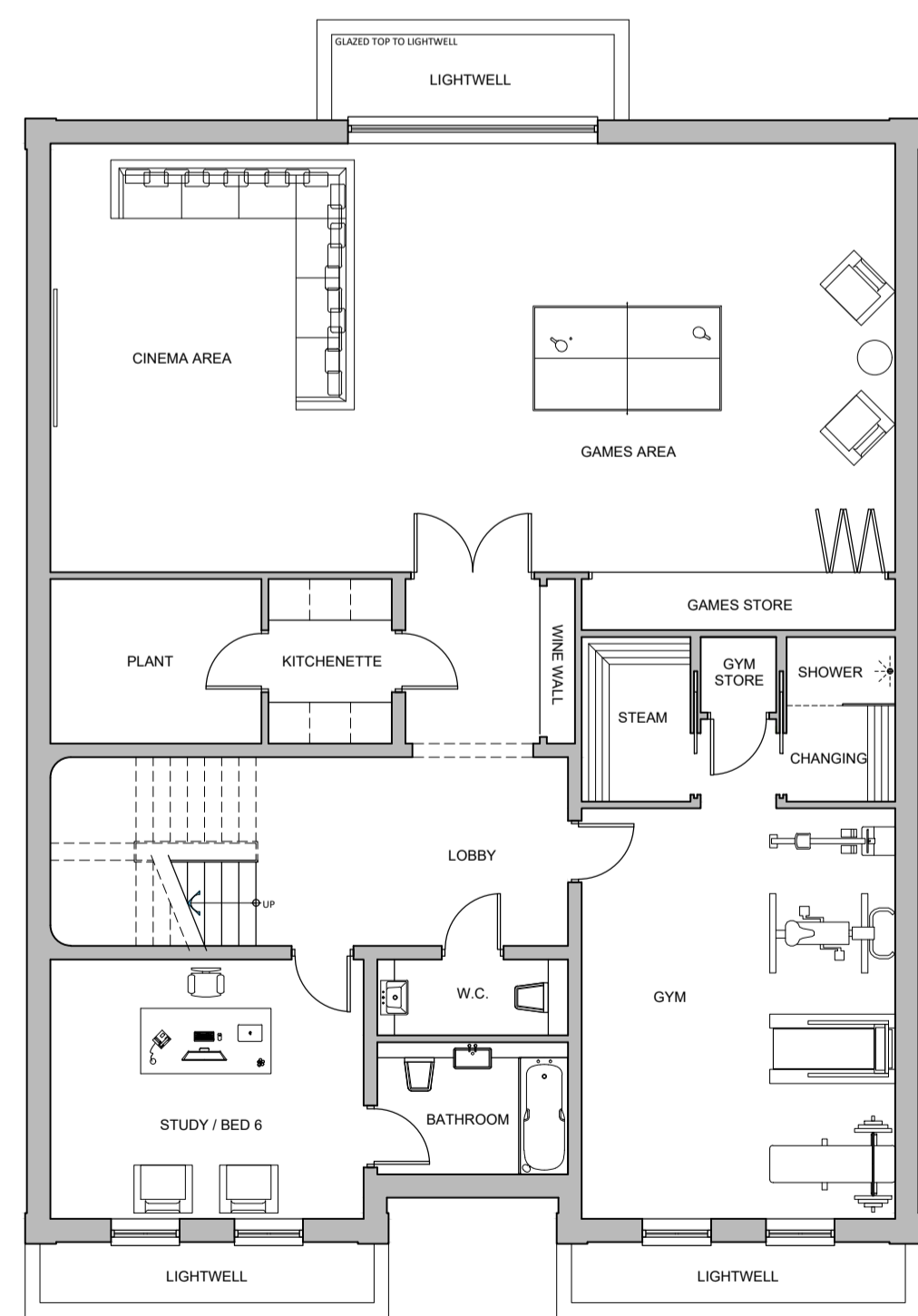

BASEMENT FLOOR PLAN

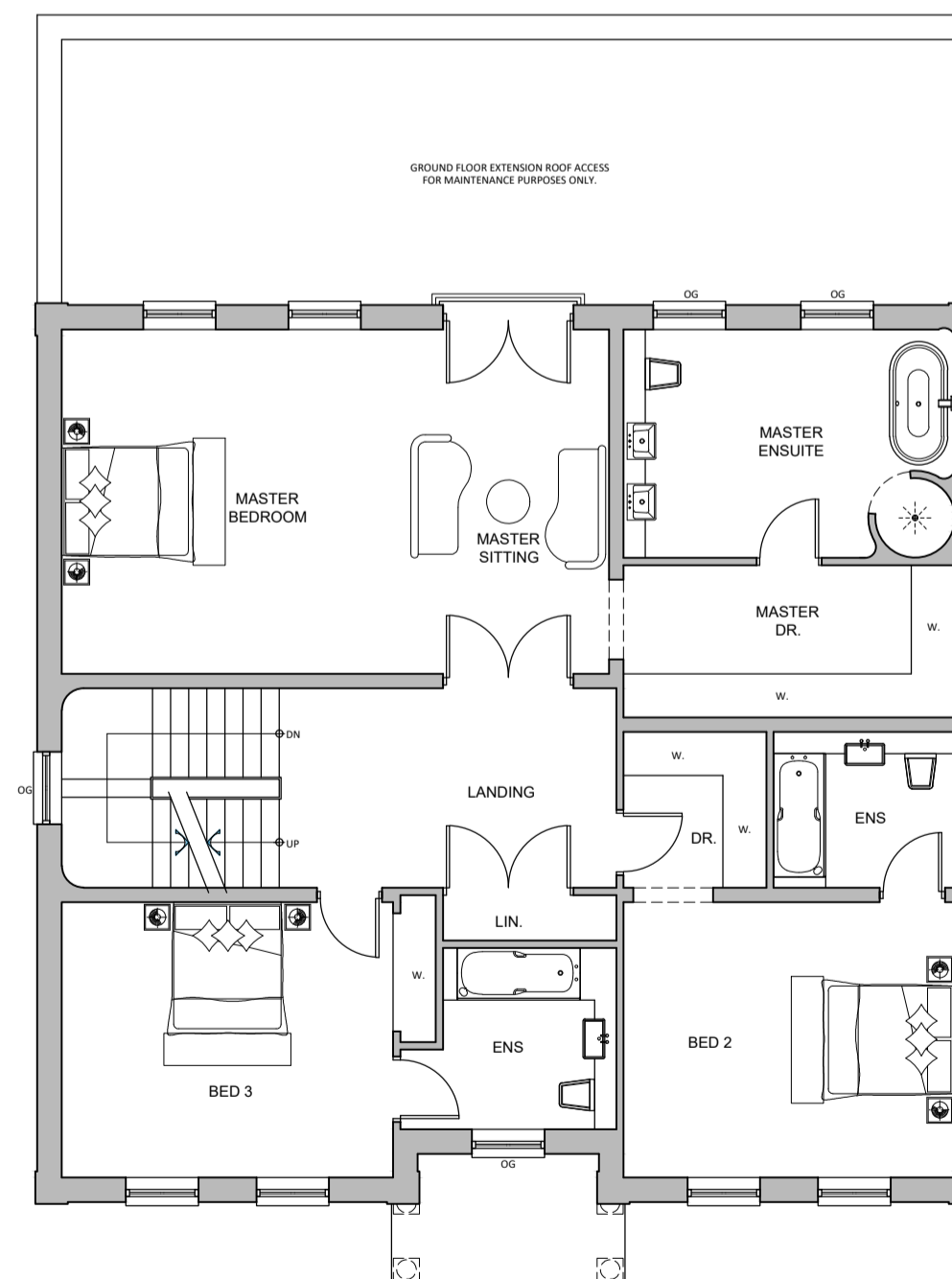

FIRST FLOOR PLAN

REV.	DATE	REVISIONS	REV.	DATE	REVISIONS	CLIENT:	PROJECT:
						MR & MRS A PEAR	NO 13 DEEPDALE, WIMBLEDON, SW19 9EZ.
						SCALE: 1:100 (A1 ORIGINAL)	DRAWING: PROPOSED FLOOR PLANS
						DRAWN: BM	DRAWING NO: 102
						DATE: JUNE '20	REVISION: -
						JOB NO: 19 - P0062	

© COPYRIGHT EXISTS ON THE DESIGNS AND INFORMATION SHOWN ON THIS DRAWING.

This drawing may be scaled or cross referenced to the scale bar for planning application purposes only. Do not scale for any other purposes. Use figured dimensions only. Subject to site survey and all necessary consents. All dimensions to be checked by user and any discrepancies, errors or omissions to be reported to Twenty20 Architecture Ltd before work commences. This drawing is to be read in conjunction with all other relevant materials.

20
Architecture
Technical
Vision

44 (0) 1376 415768
admin@20architecture.co.uk
www.20architecture.co.uk
Bospoint Unit 214, 377-399 London Road, Camberley, Surrey, GU15 3JL

This page is intentionally left blank